

#37

DIN 338 LN  
 (ГОСТ 10902 Л)

Spiraliniai gražtai su cilindrinu kotu, kairiniai

Angliniams, legiruotiems, konstrukciniams plienams ir ketui gręžti

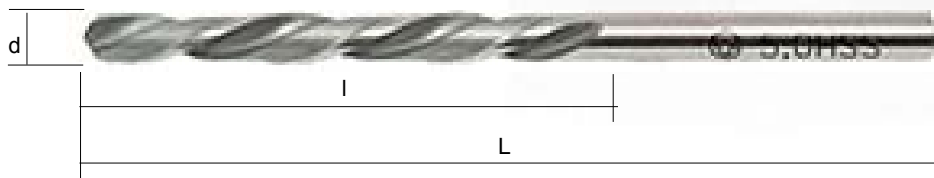

| Diametras<br>mm | L<br>mm | l<br>mm |
|-----------------|---------|---------|
| 2,00-2,10       | 49      | 24      |
| 2,15-2,35       | 53      | 27      |
| 2,38-2,65       | 57      | 30      |
| 2,70-3,00       | 61      | 33      |
| 3,10-3,35       | 65      | 36      |
| 3,40-3,70       | 70      | 39      |
| 3,80-4,25       | 75      | 43      |
| 4,30-4,70       | 80      | 47      |
| 4,76-5,30       | 86      | 52      |
| 5,40-6,00       | 93      | 57      |
| 6,10-6,70       | 101     | 63      |
| 6,75-7,50       | 109     | 69      |
| 7,54-8,50       | 117     | 75      |
| 8,60-9,50       | 125     | 81      |
| 9,52-10,00      | 133     | 87      |