

#37

DIN 338 LN
 (ГОСТ 10902 Л)

Jobber series parallel shank twist drills

For drilling carbon, alloyed, constructional steels and cast iron

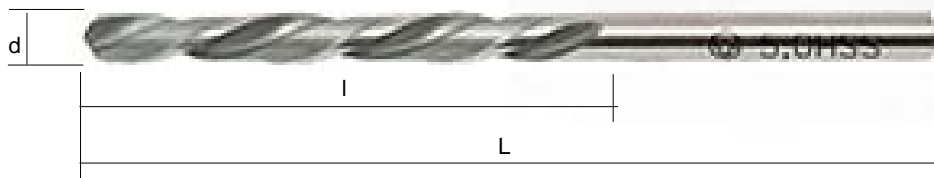

d mm	L mm	l mm
2,00-2,10	49	24
2,15-2,35	53	27
2,38-2,65	57	30
2,70-3,00	61	33
3,10-3,35	65	36
3,40-3,70	70	39
3,80-4,25	75	43
4,30-4,70	80	47
4,76-5,30	86	52
5,40-6,00	93	57
6,10-6,70	101	63
6,75-7,50	109	69
7,54-8,50	117	75
8,60-9,50	125	81
9,52-10,00	133	87